Cornelia Franz

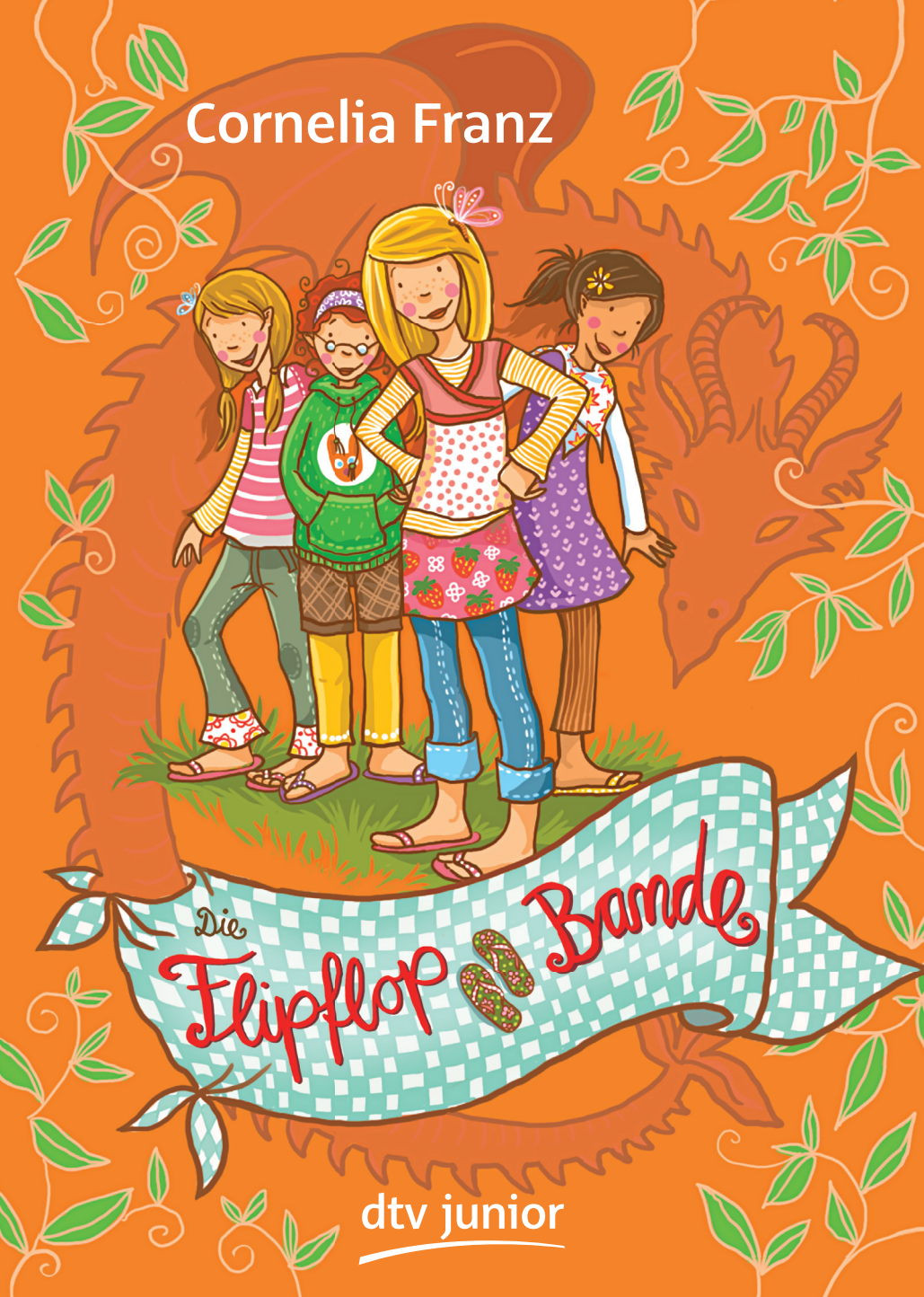

dtv junior